

# EMAD through EFAD

## Be a FAMILY DISCIPLER



# What is our **1 Thing** as CCF?

It's our **MISSION**

To honor God and Make Christ Committed Followers who will make Christ Committed Followers.

It is **EMAD** (Every Member a DISCIPLER)



We need to develop a **CONVICTION**  
*(not just belief)* for **EMAD**

**How?**

**5 DEFINING QUESTIONS**  
to make **EMAD** our conviction

## 5 DEFINING QUESTIONS on EMAD

1. Why is EMAD (Being DISCIPLERS) so important?
2. Why is EMAD (Being DISCIPLERS) so neglected?
3. What is EMAD (Being DISCIPLERS) all about?
4. What makes EMAD (Being DISCIPLERS) so difficult?
5. How can EMAD (Being DISCIPLERS) best be accomplished?

# 5 DEFINING QUESTIONS

## WHY IS E.M.A.D.

*(Being DISCIPLERs)*

## SO IMPORTANT?



## ***MATTHEW 28:18-20***

And Jesus came up and spoke to them, saying, “All authority has been given to Me in heaven and on earth. 19 Go therefore and make disciples of all the nations, baptizing them in the name of the Father and the Son and the Holy Spirit, 20 teaching them to observe all that I commanded you; and lo, I am with you always, even to the end of the age.”

**Making disciples is a command!**

# DISCIPLESHIP IS GOD'S STRATEGY FOR WORLD EVANGELIZATION



*“A Coke in arm’s  
reach of desire”*  
was achieved in  
more than 100  
years

**Christianity has not achieved its mission  
after more than 2,000 years!**

# RELIGIOUS AFFILIATION IN THE US: ANNUAL AVERAGES 2003-17

■ PROTESTANTS ■ NO RELIGION

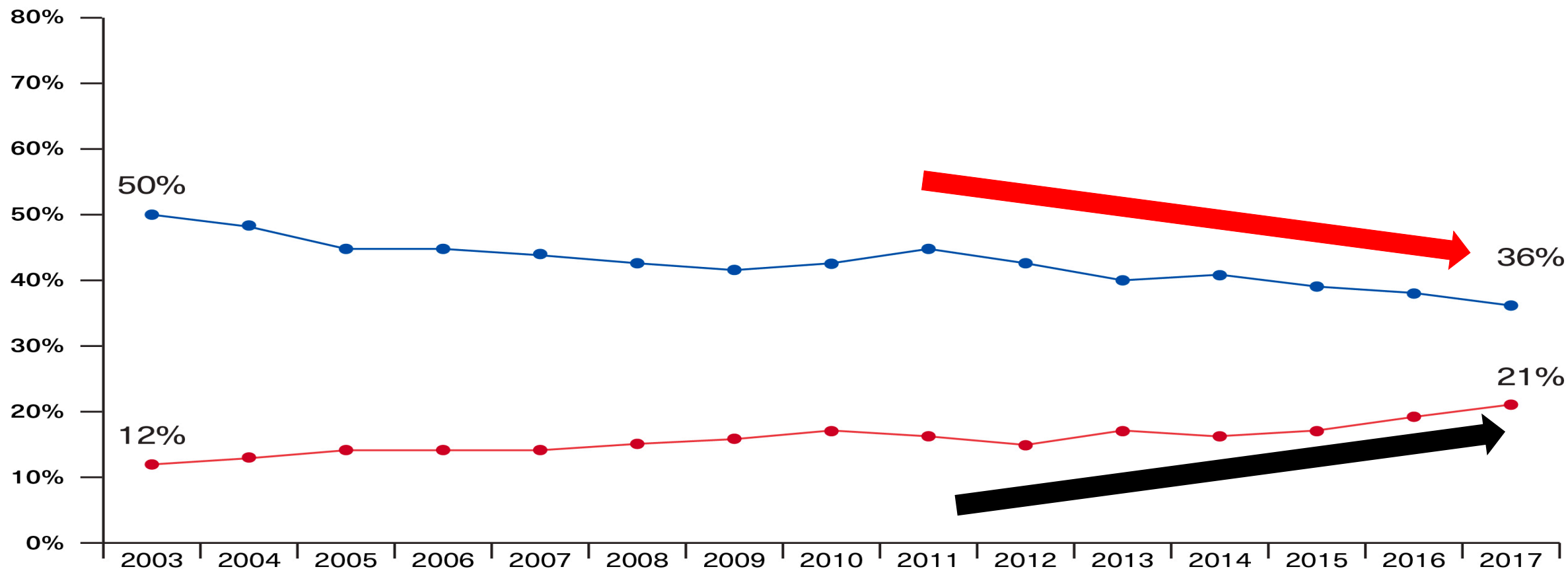

Religious affiliation, by year of survey

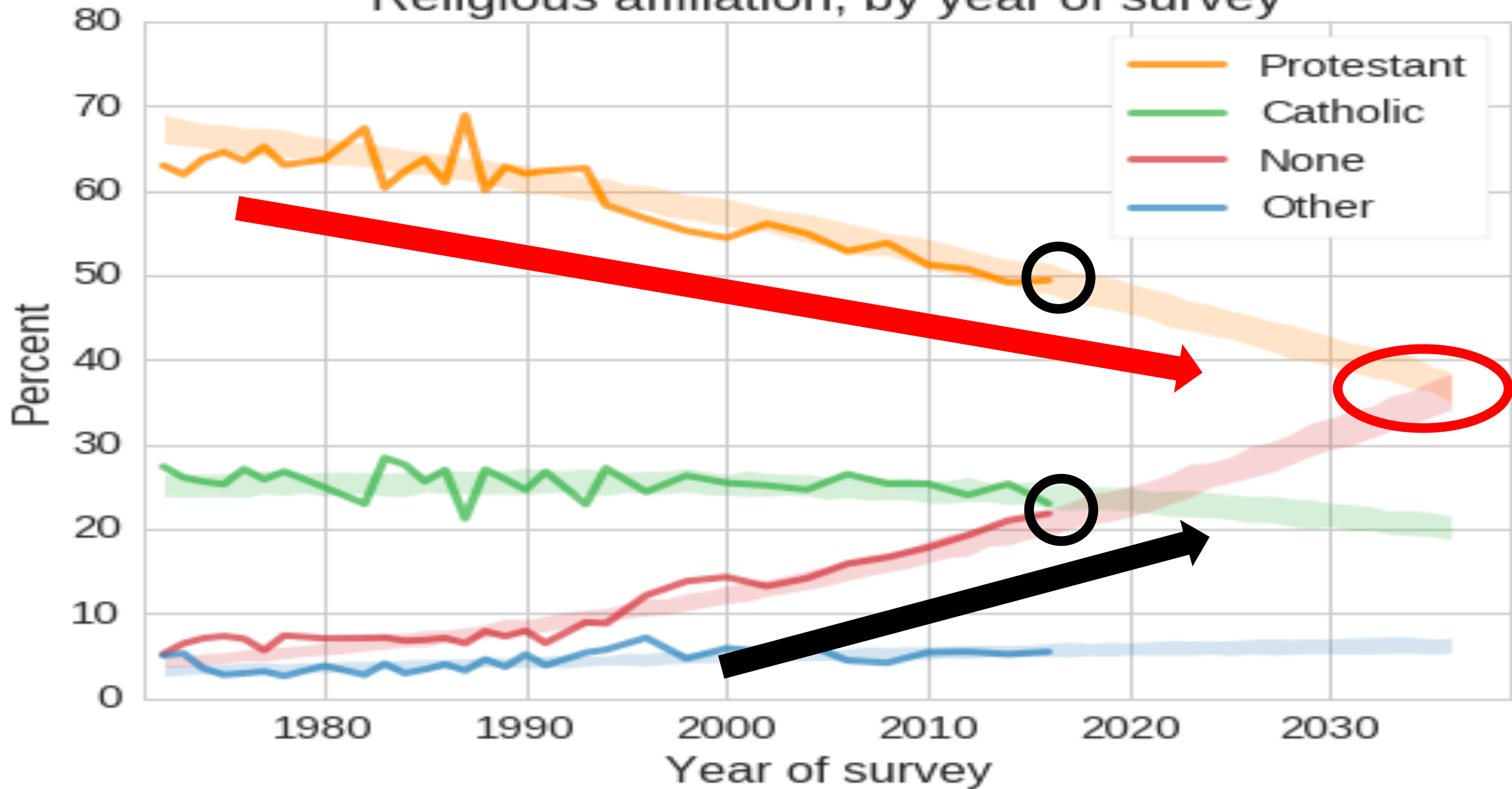



# Christian extinction

If the number of UK-born Christians keeps falling at the rate it has over the last ten years then by 2067 there will be none left

■ UK-born Christians on census days ■ If the decline keeps up...

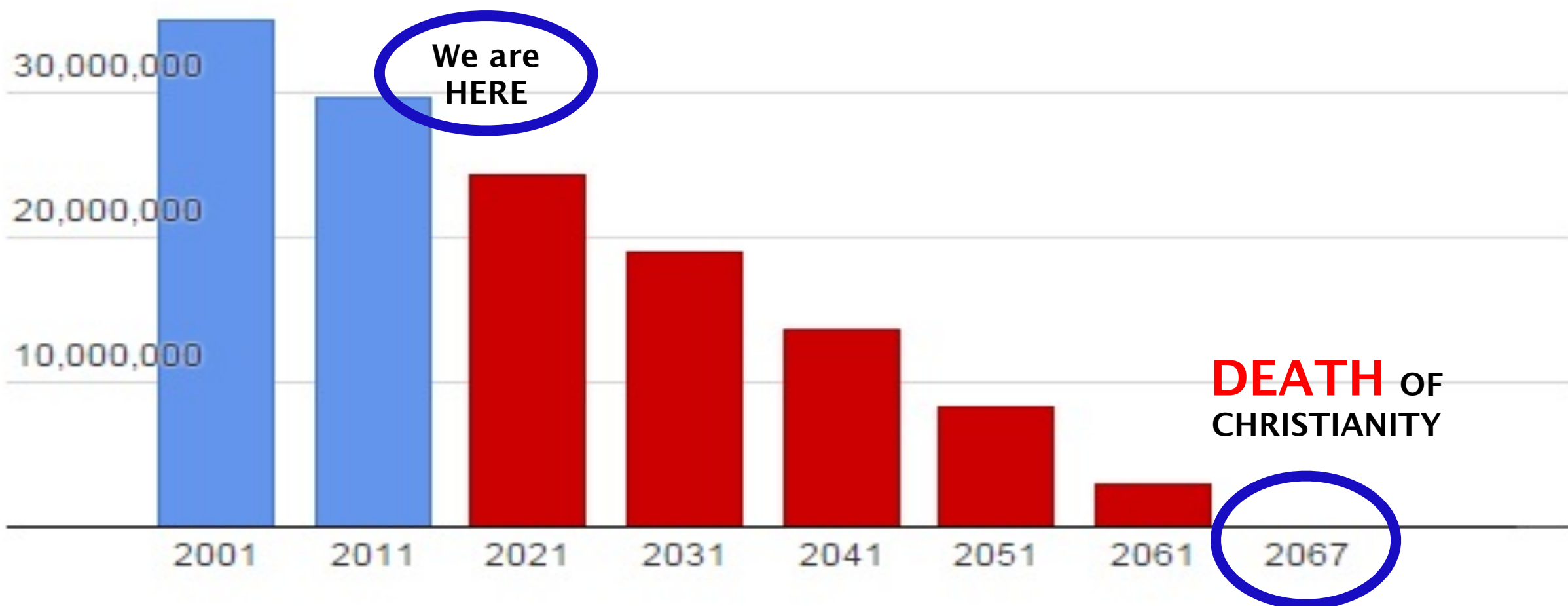

# CCF VISION

“To see a movement of millions of committed followers of the Lord Jesus Christ meeting in small groups transforming lives, families, communities & nations, for the glory of God.”

**MILLIONS is achievable in our lifetime ...**

**IF and only IF God will bring to us the plentiful harvest!**

## ***MATTHEW 9:37-38***

Then He said to His disciples,  
“The harvest is plentiful,  
but the workers are few.”

<sup>38</sup> Therefore beseech the Lord of the harvest  
to send out workers into His harvest.”

# Reality of a Great Harvest: It is **WORKER-RELATED**

And the **RIGHT KIND** of workers are **DISCIPLES**

**IMAGINE now if all of us  
are DISCIPLES (EMAD)**



BEHAVIOR & SOCIETY

# The 25% Revolution—How Big Does a Minority Have to Be to Reshape Society?

A committed few can influence the many and sweep away social conventions, new research shows

By David Noonan on June 8, 2018

“This is not about a small elite with disproportionate resources,” says Arnout van de Rijt, a sociologist at Utrecht University in the Netherlands who studies social networks and collective action, and was not involved in the study. “It's not about the Koch brothers influencing American public opinion. *Rather, this is about a minority trying to change the status quo, and succeeding by being unrelenting. By committing to a new behavior (Christ-likeness), they repeatedly expose others to that new behavior until they start to copy it.*”



|                 | Number of Satellites/<br>House Churches | Total Population | Filipino Population | 25% of Filipinos | CCF Population |
|-----------------|---|------------------|---------------------|------------------|----------------|
| USA             | 9                                       | 327 M            | 4 M                 | 1 M              | 864            |
| Canada          | 11                                      | 38 M             | 0.9 M               | 0.2 M            | 1,302          |
| Asia (*)        | 9                                       | 4.5 B            | 1.2 M               | 0.3 M            | 1,072          |
| Middle East (*) | 22                                      | 411 M            | 2.1 M               | 0.5 M            | 2,381          |
| Oceania         | 11                                      | 42 M             | 0.3 M               | 68 K             | 1,413          |
| Europe (*)      | 15                                      | 741 M            | 0.4 M               | 0.1 M            | 394            |
| TOTAL           |   |                  | 8.9M                | 2.2 M            | 7,426          |

Less than 0.3% (Long way to go)



THAT'S WHY THIS IS  
**IMPORTANT**

**That all peoples  
may know Him**

**BEING DISCIPLES** IS GOD'S STRATEGY FOR WORLD  
EVANGELIZATION

# 5 DEFINING QUESTIONS

## WHY IS E.M.A.D.

*(Being DISCIPLERs)*

## SO NEGLECTED?



# MANY of us are NOT YET DISCIPLES? Only 3 out of 10 CCF members are! WHY?

1. Many have **UNCLEAR** understanding of Disciple Making or being a DISCIPLER.
2. It is **NOT IMPORTANT** to us personally to find time to do it (though it is to our church leaders); it can wait
3. It is not yet our **CONVICTION**; *it is* just a 'belief'
4. We do not really know **HOW TO** do it to practice it to pass it on.

# 5 DEFINING QUESTIONS

WHAT IS A DISCIPLER?

WHAT IS BEING A DISCIPLER ALL  
ABOUT?



# WHAT A DISCIPLER IS NOT

1. It is **NOT** being part of CCF and attending Worship Service once a week.
2. It is **NOT** being part of a D-group or being busy in a Ministry
3. It is **NOT JUST** leading a D-group.
4. It is **NOT JUST** getting a GLC graduate certificate or even seminary training.

**A DISCIPLER is an *INTENTIONAL* Disciple Maker**  
**What makes Making Disciples**  
***INTENTIONAL*?**

# Webster defines **INTENTIONAL** as ...

*adjective*

1. done with intention or on ***purpose***;  
intended e.g. *an intentional insult.*

2. of or relating to intention or ***purpose***.

**INTENTIONAL** is always connected with & related to  
**PURPOSE**



And **PURPOSE** according to WEBSTER is ...

*noun*

1. the *reason for which something exists* or is done, made, used, etc.
2. an intended or desired **result; end; aim; goal**.
3. determination; resoluteness.

So, for Disciple Making to be **INTENTIONAL**, it must relate to the **PURPOSE** of disciple making ...

What is the PURPOSE or **INTENDED  
RESULT** of disciple making?

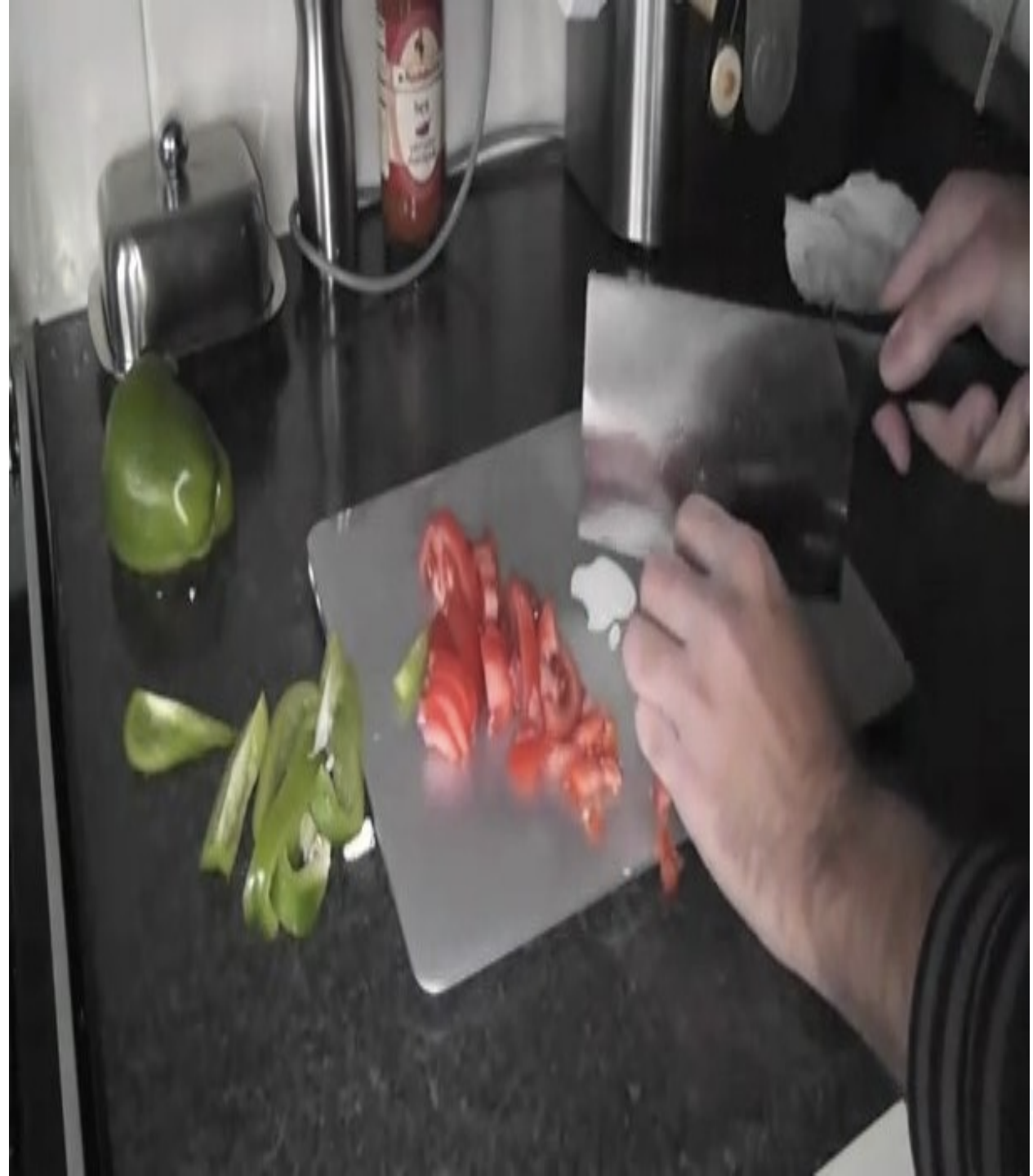

What happens when one is used for purposes other than what it is created for?  
**DAMAGED** & **DESTROYED** , right?!

So, for Disciple Making to be **INTENTIONAL**, it must relate to it's **PURPOSE** ... and that is ...

# Matthew 28:19-20

Go therefore and make disciples  
*(mathētēs: a committed learner, follower of Christ who is like Christ)*  
of all the nations, baptizing them **(SAVED)** in the name of the Father  
and the Son and the Holy Spirit, teaching them to observe all that I  
commanded you **(TRANSFORMED)** and lo, I am with you always,  
even to the end of the age.”`

*Per the Great Commission the **END PRODUCT**  
must be **DISCIPLES** ...*

*who are **SAVED** (baptized) and who **OBEY ALL** the  
commands (transformed) of Christ to be  
**CHRISTLIKE***

Because **CHRISTLIKENESS** is God's  
predestinating **PURPOSE** for saving us ...

Romans 8:29 For those whom He foreknew  
**(*SAVED*)** , He also predestined *to*  
***become conformed to the image of His Son***, so  
that He would be the firstborn among many  
brethren;

A photograph of Jesus Christ with long dark hair, wearing a brown robe, standing in water with his arms outstretched towards a bright, cloudy sky. The water is splashing around him.

**Matthew 3:17**

and behold, a voice out of the heavens said, “This is My beloved Son, in whom I am well-pleased.”

***CHRIST-LIKENESS*** *pleases God the MOST.*

*When God is pleased, He is with us!*

*That's why CHRIST-LIKENESS is the ministry goal of the Apostle Paul for the believer.*

**Colossians 1:28** We proclaim Him, admonishing every man and teaching every man with all wisdom, **so that we may present every man complete in Christ**

**Galatians 4:19**

**My children, with whom I am again in labor  
until Christ is formed in you—**





***Is there BIBLICAL mold for CHRISTLIKENESS?***

*The page on  
Philippians 2 in the  
NASB showed this*

...

**Christ-likeness**  
*is now specific &  
clear to establish  
it & measure it*



Philippians 2 New American Standard Bible (NASB)

## Be Like Christ

**2** Therefore if there is any encouragement in [Christ](#), if there is any consolation of love, if there is any fellowship of the Spirit, if any <sup>[a]</sup>affection and compassion, **2** make my joy complete <sup>[b]</sup>by being of the same mind, maintaining the same love, united in spirit, intent on one purpose. **3** Do nothing <sup>[c]</sup>from <sup>[d]</sup>selfishness or empty conceit, but with humility of mind regard one another as more important than yourselves; **4** do not *merely* look out for your own personal interests, but also for the interests of others. **5** Have this attitude <sup>[e]</sup>in yourselves which was also in Christ Jesus, **6** who, although He existed in the form of God, did not regard equality with God a thing to be <sup>[f]</sup>grasped, **7** but <sup>[g]</sup>emptied Himself, taking the form of a bond-servant, *and* being made in the likeness of men. **8** Being found in appearance as a man, He humbled Himself by becoming obedient to the point of death, even death <sup>[h]</sup>on a cross. **9** For this reason also, God highly exalted Him, and bestowed on Him the name which is above every name, **10** so that at the name of Jesus EVERY KNEE WILL BOW, of those who are in heaven and on earth and under the earth, **11** and that every tongue will confess that Jesus Christ is Lord, to the glory of God the Father.

Philippians 2:3-8 *Do nothing from selfishness*

**SELF-LESS**

*conceit, but with humility of mind regard one another as more important than yourselves; 4 do not look out for your own personal interests, but for the interests of others.*

**HUMBLE**

*5 Have this attitude in yourselves which was also in Christ Jesus, 6 who, although He existed in the form of God, did not regard equality with God a thing to be grasped, 7 but emptied Himself, taking the form of a bond-servant, and being made in the likeness of men. 8 Being found in appearance*

*humbled Himself by becoming*

**OBEDIENT** to death

*of death even death on a cross.*



*This is* **CHRIST-LIKENESS**  
**SELF-LESS, HUMBLE & OBEDIENT to DEATH**

Because **SELFLESS HUMILITY** is the  
**ANTIDOTE** for **PRIDE & SELFISHNESS**  
which are the root cause of **SIN**.

As we grow or become more and more **SELFLESS**  
& **HUMBLE**, we **SIN** **LESS & LESS**

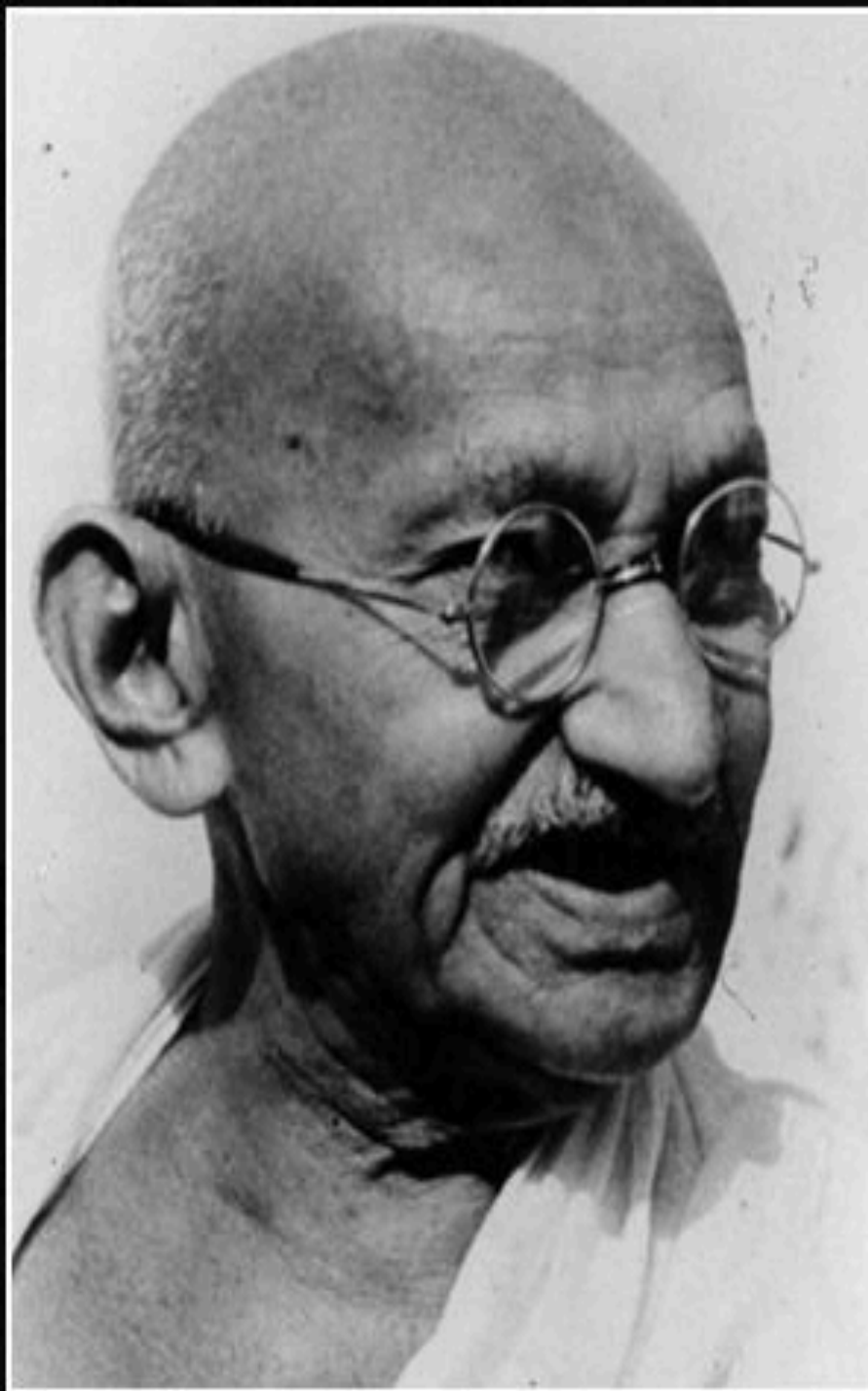

If all Christians acted like Christ, the  
whole world would be Christian.

— *Mahatma Gandhi* —

# 5 DEFINING QUESTIONS

WHAT MAKES BEING DISCIPLER  
SO DIFFICULT?



**Being a *DISCIPLER* is *MODELING*  
*Christlikeness***

***SELF-LESS, HUMBLE & OBEDIENT to DEATH***

***This is what makes being a *DISCIPLER*  
(*INTENTIONAL DISCIPLESHIP*) SO *DIFFICULT*.***



# 5 DEFINING QUESTIONS HOW CAN E.M.A.D. BEST BE ACCOMPLISHED?



# HOW CAN E.M.A.D. BEST BE ACCOMPLISHED?

1. Know **WHAT** a DISCIPLER **TRULY** is to want it and do it today.
2. Be a DISCIPLER of **YOUR FAMILY** (E.F.A.D.); Be a **FAMILY DISCIPLER**

# What is a **DISCIPLER**?

# What is a **DISCIPLER**?

## MAKES DISCIPLES

Matthew 28:19-20

### MODELS CHRISTLIKENESS

Romans 8:29

character

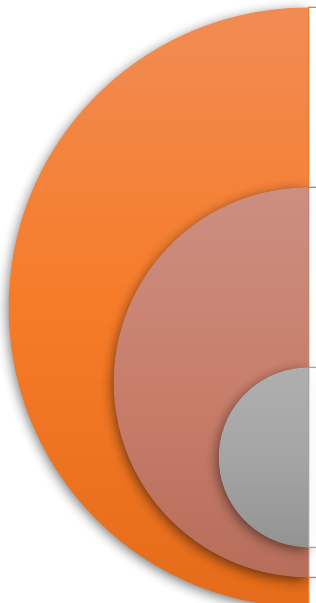
|  |                                    |   |
|--|------------------------------------|---|
|  | <b>Humility</b>                    | <ul style="list-style-type: none"><li>• Philippians 2:3-8</li></ul>                         |
|  | <b>Obedience to<br/><u>ALL</u></b> | <ul style="list-style-type: none"><li>• Matthew 28:20</li></ul>                             |
|  | <b>Love</b>                        | <ul style="list-style-type: none"><li>• John 14:15</li><li>• 1 Corinthians 13:4-7</li></ul> |
|  |                                    |   |
|  |                                    |   |



# What is a **DISCIPLER**?

## EXPERIENCES:

God's  
presence

God's  
Power

God's  
Favor

Filled with the HOLY SPIRIT

Matthew 28:18-20; Acts 1:8

What is a  
**DISCIPLER**?

**BECOMES:**

Fruitful & Joyful  
Effective Witness  
**Multiplier**

credibility

John 15:1-11



**INTENTIONAL  
DISCIPLESHIP**



# What is a **DISCIPLER**?

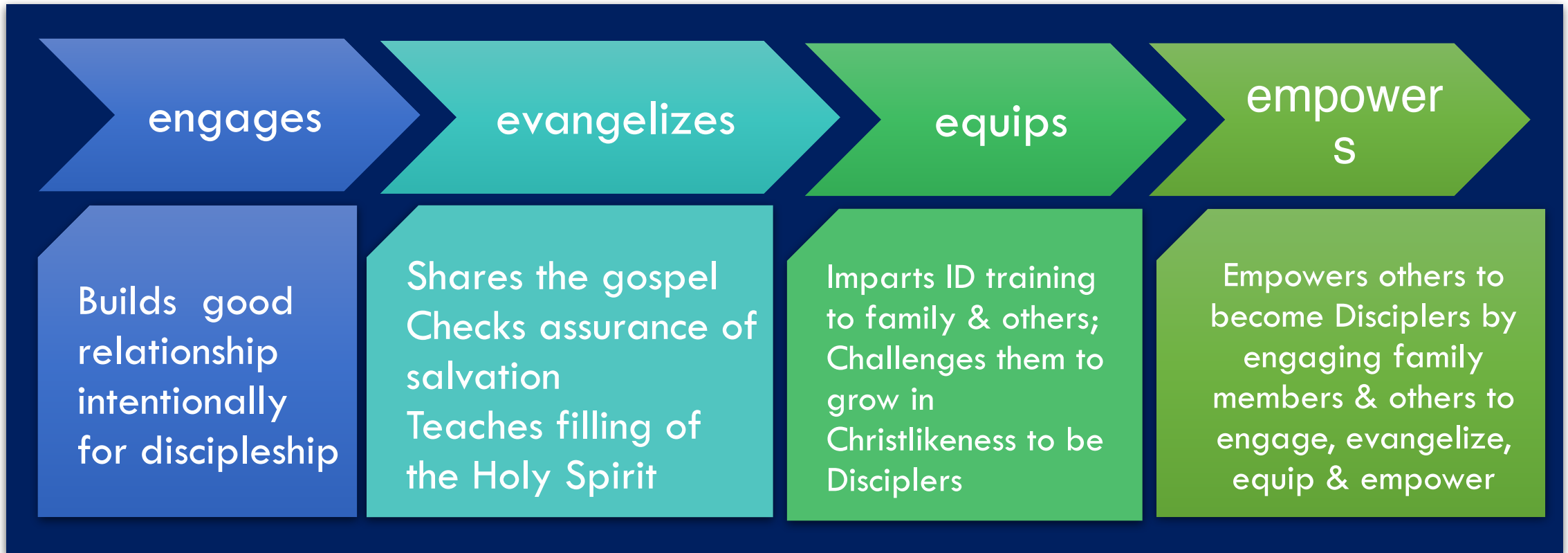

**competence**

EVERY MEMBER A  
DISCIPLER

CONFIDE

MODELS to grow in

character

Christlikeness

Humility

(1 Cor 13:4-7)

credibility

SPIRIT-FULL

Matt 28:18-20, Acts 1:8,  
Jn 15:1-11

CONTINUALLY EXPERIENCING

GOD'S POWER & GOD'S FAVOR

Fruitful & Joyful  
Effective Witness Multiplier

Make everyone want this?

ENGAGE

EVANGELIZE

EQUIP

EMPOWER



**BEING A TRUE DISCIPLER ALLOWS US TO  
EXPERIENCE HIS POWER AND PRESENCE**



## ***MATTHEW 28:18-20***

And Jesus came up and spoke to them, saying, “All authority has been given to Me in heaven and on earth. 19 Go therefore and make disciples of all the nations, baptizing them in the name of the Father and the Son and the Holy Spirit, 20 teaching them to observe all that I commanded you; and lo, I am with you always, even to the end of the age.”

---

---

**EXPERIENCING GOD'S  
PRESENCE IS NOT ONLY HIS  
PROMISE, IT IS ALSO A  
REWARD**

Tasting and experiencing God's  
**ABIDING & MANIFEST PRESENCE** is  
the key to becoming ...

**1st Chair Christians ...**

and not 2<sup>nd</sup> nor 3<sup>rd</sup> chair  
Christians without impact ☹️

# The Three Chairs<sup>1</sup>

*Why do godly parents sometimes have rebellious children?*

|                        | 1 <sup>ST</sup> Chair<br>COMMITMENT   | 2 <sup>ND</sup> Chair<br>COMPROMISE                               | 3 <sup>RD</sup> Chair<br>CONFLICT    |
|------------------------|---|---|--------------------------------------|
| <b>Key individual</b>  | <b>Joshua</b>   | <b>Elders</b>   | <b>Period of the Judges</b>          |
| <b>Scripture</b>       | Joshua 24:14-18   | Joshua 24:31; Judges 2:7  | Judges 2:10-12                       |
| <b>Characteristics</b> | First-hand experience of God's power  | Second-hand knowledge of God's power                              | No knowledge<br>No experience of God |
| <b>Results</b>         | Convictions   | Beliefs   | Opinions                             |
|                        | Takes bold risks  | Takes medium risks  | Takes no risks                       |
| <b>Application</b>     | <ul style="list-style-type: none"> <li>• Talk about your faith with your kids—explain your convictions, why you believe them, and how you developed them</li> <li>• Give your kids experiences—ministry trips</li> <li>• Help them see God firsthand—prayer requests &amp; answers</li> <li>• Take risks; dream big—learn to depend on God</li> </ul> |   |                                      |
| <b>Key individual</b>  | <b>David</b>  | <b>Solomon</b>  | <b>Rehoboam</b>                      |
| <b>Scripture</b>       | Acts 13:22<br>2 Samuel 12:13<br>Psalm 51  | 1 Kings 2:2-4<br>Deuteronomy 17:14-17<br>1 Kings 4:26; 10:14, 20; | 1 Kings 12:1-24                      |

# Our **CHALLENGE** to our LEADERS

1. Increase the EMAD RATE of **EACH** of our small group:
  - First determine our group's EMAD RATE (%)
  - Conduct ID training for each member to see the value and benefit of a DISCIPLER to be a DISCIPLER.
  - Make them Disciple their FAMILIES first (**Join Confide**)
2. As they Disciple their Families, assure them that they will experience God's presence & power to have **CREDIBILITY** in their Lives!
3. Then Watch & SEE the plentiful harvest come to our small groups to exponentially grow our movement to be **MILLIONS**

# Let's be **DISCIPLES**!



DISCIPLING THE NATIONS  
**everyone's  
mission**

EFAD thru CONFIDE

ConFIDe

*Connect ➡ Family Intentional Discipleship ➡ Endorse*

